

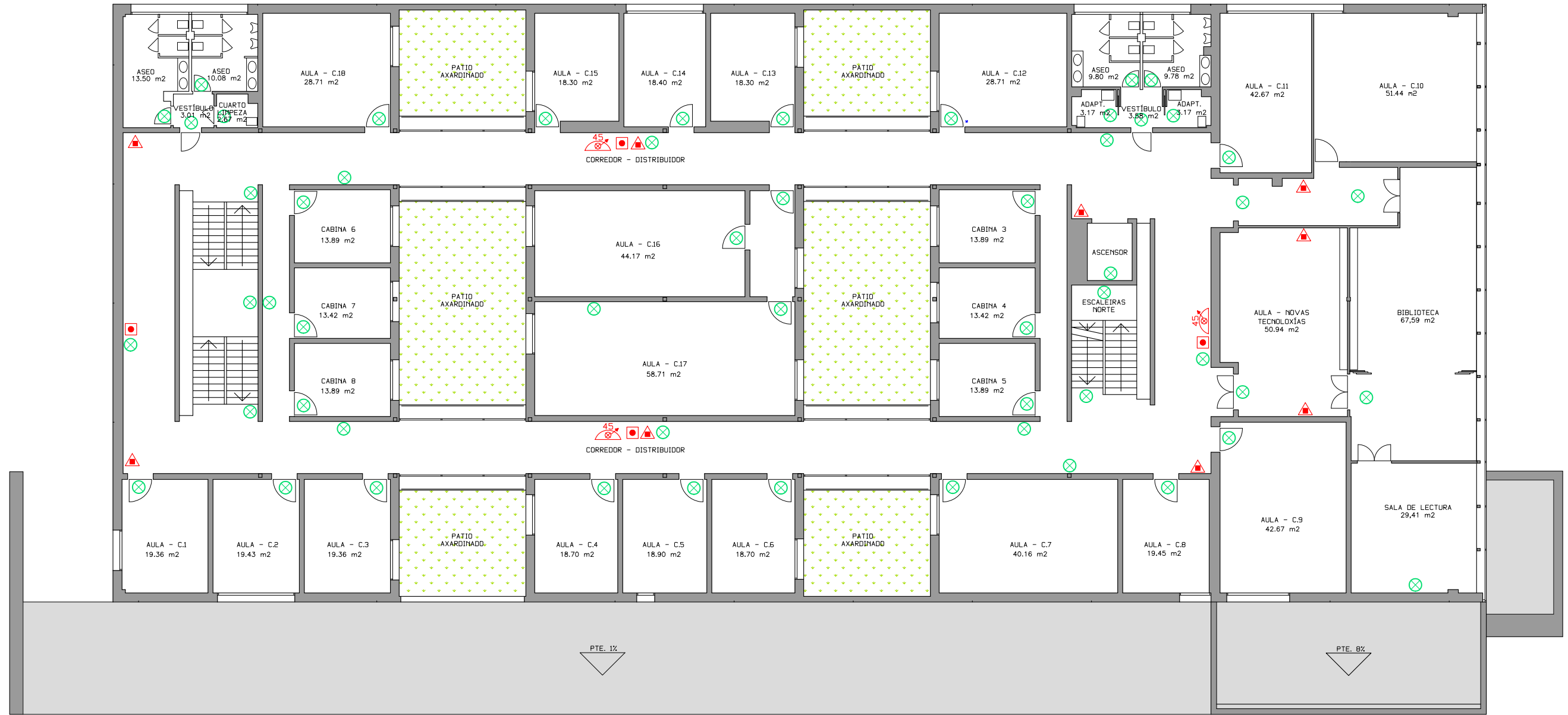



- |                               |                                 |
|-------------------------------|---------------------------------|
| ⊕ CAIXA DE PRIMEIROS AUXILIOS | 45 BOCA DE INCENDIOS EQUIPADA   |
| ⊗ ILUMINACIÓN DE EMERXENCIA   | ■ PULSADOR DE ALARMA            |
| ▲ EXTINTOR DE PÓ ABC          | ▭ CENTRAL DE DETECCIÓN E ALARMA |
| ▲ EXTINTOR DE CO2             |                                 |





- |  |                           |  |                            |
|--|---------------------------|--|----------------------------|
|  | ILUMINACIÓN DE EMERGENCIA |  | BOCA DE INCENDIOS EQUIPADA |
|  | EXTINTOR DE PÓ ABC        |  | PULSADOR DE ALARMA         |
|  | EXTINTOR DE CO2           |  |                            |

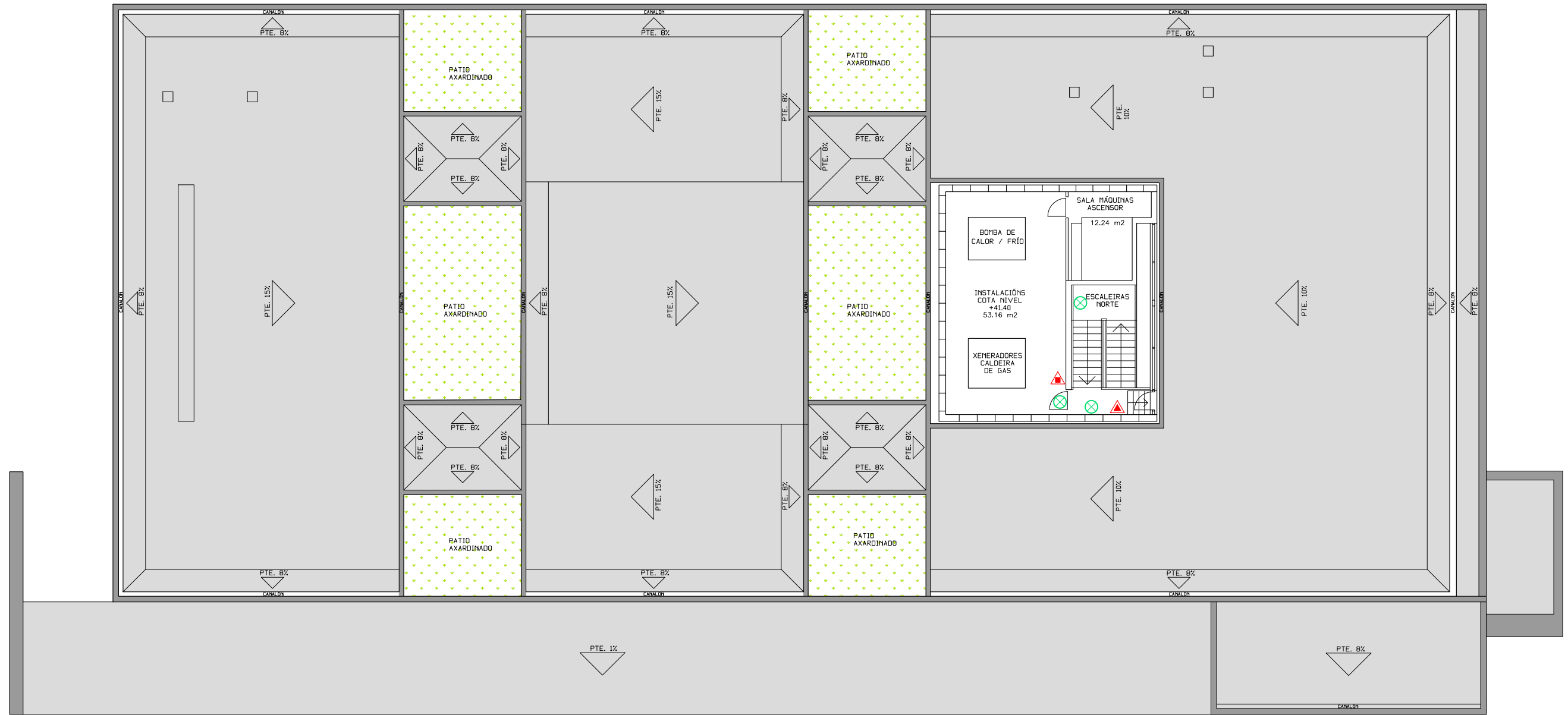

-  ILUMINACIÓN DE EMERGENCIA
-  EXTINTOR DE PÓ ABC
-  BOCA DE INCENDIOS EQUIPADA
-  PULSADOR DE ALARMA



-  ILUMINACIÓN DE EMERGENCIA
-  EXTINTOR DE PÓ ABC
-  EXTINTOR DE CO2